

NOTICE!!

These documents have been scanned!

Do not place un-scanned documents beneath this notice!

Do not remove this notice from this file!

GPO Jacket No. 560-102
Print Order 61540
Rise Business Services, LLC
Job=AZ15 6/24/2019



Box Number= AZ15129



Claim Begin-End: AMC427404-AMC427404

1 Initial Receipt



AZ15129-10

AMC364820-AMC427442



United States Department of the Interior
Bureau of Land Management
 LANDS/RECREATION & PLANNING
 ONE N CENTRAL AVE
 PHOENIX, AZ 85004 -2203
 Phone: 602-417-9200

Receipt

No: 2977450

Transaction #: 3066025	
Date of Transaction: 02/26/2014	
CUSTOMER:	
MINEFINDER GOLD PO BOX 74353 PHOENIX,AZ 85087-1006 US	

LINE #	QTY	DESCRIPTION	REMARKS	UNIT PRICE	TOTAL
1	9.00	LOCATABLE MINERALS / MINING CLAIMS-NEW,UNADJUD, ONE OR MORE AUTH NOS / NEW MINING CLAIM LOCATION FEE \$34 CASES: AMC427396/\$34.00, AMC427397/\$34.00, AMC427398/\$34.00, AMC427399/\$34.00, AMC427400/\$34.00, AMC427401/\$34.00, AMC427402/\$34.00, AMC427403/\$34.00, AMC427404/\$34.00		- n/a -	306.00
2	9.00	LOCATABLE MINERALS / MINING CLAIMS-NEW,UNADJUD, ONE OR MORE AUTH NOS / NEW MINING CLAIM PROCESSING FEE CASES: AMC427396/\$20.00, AMC427397/\$20.00, AMC427398/\$20.00, AMC427399/\$20.00, AMC427400/\$20.00, AMC427401/\$20.00, AMC427402/\$20.00, AMC427403/\$20.00, AMC427404/\$20.00		- n/a -	180.00
3	9.00	LOCATABLE MINERALS / MINING CLAIMS-NEW,UNADJUD, ONE OR MORE AUTH NOS / NEW MINING CLAIM MAINT FEE \$140 CASES: AMC427396/\$140.00, AMC427397/\$140.00, AMC427398/\$140.00, AMC427399/\$140.00, AMC427400/\$140.00, AMC427401/\$140.00, AMC427402/\$140.00, AMC427403/\$140.00, AMC427404/\$140.00		- n/a -	1260.00
TOTAL:					\$1,746.00

PAYMENT INFORMATION			
1	AMOUNT:	1746.00	POSTMARKED: N/A
	TYPE:	CHECK	RECEIVED: 02/26/2014

CHECK NO:	1557
NAME:	MINEFINDER GOLD KAROLYI, STEVE PO BOX 74353 PHOENIX AZ 85087-1006 US

REMARKS

This receipt was generated by the automated BLM Collections and Billing System and is a paper representation of a portion of the official electronic record contained therein.

NOTICE!!

These documents have been scanned!

Do not place un-scanned documents beneath this notice!

Do not remove this notice from this file!

GPO Jacket No. 560-102
Print Order 61540
Rise Business Services, LLC
Job=AZ15 6/24/2019



Box Number= AZ15129



Claim Begin-End: AMC427404-AMC427404

2 Correspondence



AZ15129-10

AMC364820-AMC427442

**NO
DOCUMENTS
FOUND**

NO DOCUMENTS FOUND
NO DOCUMENTS FOUND

NOTICE!!

These documents have been scanned!

Do not place un-scanned documents beneath this notice!

Do not remove this notice from this file!

GPO Jacket No. 560-102
Print Order 61540
Rise Business Services, LLC
Job=AZ15 6/24/2019



Box Number= AZ15129



Claim Begin-End: AMC427404-AMC427404

3 Transfers



AZ15129-10

AMC364820-AMC427442

**NO
DOCUMENTS
FOUND**

NO DOCUMENTS FOUND
NO DOCUMENTS FOUND

NOTICE!!

These documents have been scanned!

Do not place un-scanned documents beneath this notice!

Do not remove this notice from this file!

GPO Jacket No. 560-102
Print Order 61540
Rise Business Services, LLC
Job=AZ15 6/24/2019



Box Number= AZ15129



Claim Begin-End: AMC427404-AMC427404

4 Annual Filings



AZ15129-10

AMC364820-AMC427442

UNITED STATES
DEPARTMENT OF THE INTERIOR
BUREAU OF LAND MANAGEMENT

CREDIT CARD PAYMENT
For Mining Claim Maintenance Fee

THIS IS A CHANGE OF ADDRESS

TELEPHONE SUBMISSION - ACCURACY OF THE BELOW INFORMATION IS THE RESPONSIBILITY OF THE CLAIMANT/OWNER

NAME Dale Beck
ADDRESS 41812 W. Little Crst
CITY Maricopa STATE AZ ZIP 85138
PHONE # 602 - 228-0773

SEND RECEIPT TO Above address
 Other (include Name and Mailing Address):

AMC NUMBER

427404

CLAIM/SITE NAME

DATE STAMP

_____ # of Claim/Site
x 165.00 Each
\$ 165 Total Charged MLL (INITIALS)

RECEIPT # 4793303

PHOENIX, ARIZONA
2020 AUG 31 A 9:09
RECEIVED OFFICE

***** FOR OFFICIAL USE ONLY *****

DATE _____

INITIALS _____

VERIFIED _____

ENTERED
SEP 02 2020
BY: MLL

**United States Department of the Interior
Bureau of Land Management
DIV OF LANDS, MINRLS & ENERGY
ONE N CENTRAL AVE
PHOENIX, AZ 85004 -4427
Phone: 602-417-9200**

Receipt	
No:	4793303

Transaction #: 4920445	
Date of Transaction: 08/31/2020	
CUSTOMER:	
DALE L BECK 41812 W LITTLE CT MARICOPA, AZ 85138-8913 US	

LINE #	QTY	DESCRIPTION	REMARKS	UNIT PRICE	TOTAL
1	1.00	LOCATABLE MINERALS / MINING CLAIMS- NOT NEW-UNADJUD, ONE AUTH NO. ONLY / MINING CLAIM MONEY RECEIVED CASES: AMC427404/\$165.00		- n/a -	165.00
TOTAL:					\$165.00

PAYMENT INFORMATION				
NOTE: Items will appear on credit card statement as "Bureau of Land Mgmt CO".				
1	AMOUNT:	165.00	POSTMARKED:	N/A
	TYPE:	CREDIT CARD	RECEIVED:	08/31/2020
	NAME:	BECK, DALE L 41812 W LITTLE CT MARICOPA AZ 85138-8913 US		
	CARD NO:	XXXXXXXXXXXX4084	AUTH CODE:	08315A
	NAME ON CARD:	DALE BECK		
	SIGNATURE:	OVER THE PHONE		

REMARKS

This receipt was generated by the automated BLM Collections and Billing System and is a paper representation of a portion of the official electronic record contained therein.

427404

MAINTENANCE FEE PAYMENT

Claimant Name: DALE L. BECK
Address: 41812 W. Little Court
City: MARICOPA State: AZ Zip: 85138
Telephone: 602-228-0773
E-mail address: dtbeckede@aol.com
Signature: Dale L Beck

RECEIVED
BLM AZ STATE OFFICE
2018 AUG - 8 P 1:41
PHOENIX, ARIZONA
BLM
Date
Stamp

Check here if this is a change of address.

LINE NO.	AMC NUMBER	CLAIM/SITE NAME	COUNTY RECORDER DATA (If available)	TWP	RNG	SEC
1	427404	Potato PATCH	MARICOPA Co.			
2						
3						
4						
5						
6						
7						
8						
9						
10						

List additional claims on Form MCF114.

Bureau of Land Management
Arizona State Office
www.blm.gov/az/

No. of Claims*: 1 x \$155 = 155.⁰⁰
Check No: CC Init. ERC
Receipt No.: 4230412
For BLM Use Only

* \$155 per lode mining claim, mill site, or tunnel site; and \$155 for each 20 acres or portion thereof for each placer mining claim.

Form: MCF112
Revised July 2014

ENTERED
AUG 10 2018
BY: SC

This form is available from the Arizona Geological Survey and may be reproduced.

**United States Department of the Interior
Bureau of Land Management**
DIV OF LANDS, MINRLS & ENERGY
ONE N CENTRAL AVE
PHOENIX, AZ 85004 -4427
Phone: 602-417-9200

Receipt

No: 4230412

Transaction #: 4345691	
Date of Transaction: 08/08/2018	
CUSTOMER:	
DALE L BECK 41812 W LITTLE CT MARICOPA, AZ 85138-8913 US	

LINE #	QTY	DESCRIPTION	REMARKS	UNIT PRICE	TOTAL
1	1.00	LOCATABLE MINERALS / MINING CLAIMS- NOT NEW-UNADJUD, ONE AUTH NO. ONLY / MINING CLAIM MONEY RECEIVED CASES: AMC427404/\$155.00	2019 MAINT (1)	- n/a -	155.00
TOTAL:					\$155.00

PAYMENT INFORMATION					
NOTE: Items will appear on credit card statement as "Bureau of Land Mgmt CO".					
1	AMOUNT:	155.00	POSTMARKED:	N/A	
	TYPE:	CREDIT CARD	RECEIVED:	08/08/2018	
	NAME:	BECK, DALE L 41812 W LITTLE CT MARICOPA AZ 85138-8913 US			
	CARD NO:	XXXXXXXXXXXX6461	AUTH CODE:	518064	
	NAME ON CARD:	DALE L BECK			
	SIGNATURE:				

REMARKS

This receipt was generated by the automated BLM Collections and Billing System and is a paper representation of a portion of the official electronic record contained therein.

427404

UNITED STATES
DEPARTMENT OF THE INTERIOR
BUREAU OF LAND MANAGEMENT
**MAINTENANCE FEE PAYMENT FORM
FOR PLACER MINING CLAIMS**

Remitter Name: DAVE L. BECK
Mailing Address: 41312 W. Little Court
City, State, Zip: MARICOPA, AZ 85138

Check here if this is a change of address.

FOR COUNTY RECORDER'S USE

No. of claims 1
Total due BLM \$ 155.00

- The maintenance fee may be paid by cash, check, money order, Bureau of Land Management (BLM) Declining Deposit Account, or credit card (VISA, American Express, Discover, or MasterCard). Payments must be remitted to the BLM State Office where your claim or site is recorded and received on or before September 1. If the payment is mailed, the envelope must be postmarked by a bona fide delivery service on or before September 1 and received at the proper BLM State Office within 15 calendar days after the due date. Payments may also be made by telephone using a credit card. A complete listing of BLM State Offices with their addresses and phone numbers can be found at <http://www.blm.gov>.
- The maintenance fee for the following claim(s) applies to the assessment year 2018.

CLAIM NAME	BLM SERIAL NO.	ACRES IN CLAIM	PAYMENT DUE TO THE BLM (See Instructions on Page 2)
Potato Patch	AMC# 427404	20	\$ 155.00

Use a separate sheet for additional claim names, serial numbers, and claimant names and addresses.

(Continued on page 2)

RECEIVED
BLM / Z STATE OFFICE

ENTERED
AUG 08 2017
BY: RAM

INSTRUCTIONS

1. This is an optional form that may be used to satisfy the requirements for the Bureau of Land Management (BLM) under the provisions of 43 U.S.C. §1744 and 30 U.S.C. §28f and the regulations thereunder (43 CFR part 3834). Since local and State laws may vary, you should contact your local and State agencies where the claims are located to ensure all applicable laws and requirements are satisfied.
2. This form should be used to pay the maintenance fee for placer mining claims only. To pay the maintenance fee for lode mining claims, mill sites or tunnel sites, use Form 3830-5.
3. Complete the section for the number of claims/sites and the amount being remitted to the BLM.
4. Enter the year in paragraph 2 for the applicable assessment year.
5. List all mining claim names and the BLM serial number associated to the claim if the BLM has notified you what the serial number is. Every attempt should be made to include the current BLM serial number for each claim listed. List the acreage for each claim and the amount due based on the acreage. See the chart below for amounts due.
6. The maintenance fee for placer mining claims is paid for every 20 acres of the claim **or portion thereof**. When making a maintenance fee payment for your placer claim, you should make your payment in accordance with the following chart:

Number of acres in the claim	Maintenance Fee Payment Due Per Claim
<= 20 acres	\$155
> 20 acres but <= 40 acres	\$310
> 40 acres but <= 60 acres	\$465
> 60 acres but <= 80 acres	\$620
> 80 acres but <= 100 acres	\$775
> 100 acres but <= 120 acres	\$930
> 120 acres but <= 140 acres	\$1,085
> 140 acres but <= 160 acres	\$1,240
> 160 acres	Contact the BLM

Legend: > means greater than; < means less than; = means equal to

7. The name and current mailing address of the person paying the maintenance fee(s) should be listed at the top of the form. If this is a change of address for a claimant, that should also be noted.
8. If needed, an additional sheet can be used to continue listing claim names, BLM serial numbers, acres in claim, payment due or the name and current mailing address of additional claimants.
9. If paying by credit card, you must complete the following credit card information on page 3: (a) exact name on the face of the credit card; (b) amount paid; (c) current billing address; (d) type of card; (e) credit card number; (f) expiration date of the card; and (g) telephone number. You must also sign page 3 to show authorization to charge the credit card.

NOTICES

THE PRIVACY ACT and 43 CFR 2.48(d) require that you be furnished with the following information in connection with the information requested by this form.

AUTHORITY: 30 U.S.C. 28f and 43 CFR part 3834 permit collection of the information requested by this form.

PRINCIPAL PURPOSE: The BLM will use the information you provide to record the annual maintenance fee payment for the claims listed and to verify that payment has been made in accordance with 30 U.S.C. 28f and 43 CFR part 3834.

ROUTINE USES: The BLM will only disclose this information in accordance with the provisions at 43 CFR 2.56(b) and (c).

EFFECT OF NOT PROVIDING INFORMATION: Disclosure of the requested information is required by 30 U.S.C. 28f and 43 CFR part 3834 for claimants paying the annual maintenance fee. The use of this specific form when paying the maintenance fee is optional. However, when paying the maintenance fee, it is the requested information on this form that is required to be submitted along with the fee. Failure to submit all the required information will delay the BLM's processing of the information and may preclude the BLM's acceptance of the maintenance fee payment, which may result in forfeiture of the mining claim(s) by the claimant.

PHOENIX, ARIZONA

RECEIVED
BLM PHOENIX
AUG - 7 P 1:49

United States Department of the Interior
Bureau of Land Management
 DIV OF LANDS, MINRLS & ENERGY
 ONE N CENTRAL AVE
 PHOENIX, AZ 85004 -4427
 Phone: 602-417-9200

Receipt

No: 3924907

Transaction #: 4034431	
Date of Transaction: 08/07/2017	
CUSTOMER:	
DALE L BECK 41812 W LITTLE CT MARICOPA, AZ 85138-8913 US	

LINE #	QTY	DESCRIPTION	REMARKS	UNIT PRICE	TOTAL
1	1.00	LOCATABLE MINERALS / MINING CLAIMS- NOT NEW-UNADJUD, ONE AUTH NO. ONLY / MINING CLAIM MONEY RECEIVED CASES: AMC427404/\$155.00	2018 MAINT (1)	- n/a -	155.00
TOTAL:					\$155.00

PAYMENT INFORMATION			
NOTE: Items will appear on credit card statement as "Bureau of Land Mgmt CO".			
1	AMOUNT:	155.00	POSTMARKED: N/A
	TYPE:	CREDIT CARD	RECEIVED: 08/07/2017
	NAME:	BECK, DALE L 41812 W LITTLE CT MARICOPA AZ 85138-8913 US	
	CARD NO:	XXXXXXXXXXXX5074	AUTH CODE: 02069B
	NAME ON CARD:	DALE BECK	
	EXPIRES:	09/2018	
	SIGNATURE:		

REMARKS

This receipt was generated by the automated BLM Collections and Billing System and is a paper representation of a portion of the official electronic record contained therein.

AMC 427404

MAINTENANCE FEE PAYMENT

Claimant Name: DALE L. BECK
Address: 41812 WEST Little Court
City: MARICOPA State: AZ Zip: 85138-8913
Telephone: 602-228-0773
E-mail address: dbeckedc@aol.com
Signature: Dale L Beck

RECEIVED
BLM AZ STATE OFFICE
2016 AUG 23 P 2:42
PHOENIX, ARIZONA
BLM
Date
Stamp

Check here if this is a change of address.

LINE NO.	AMC NUMBER	CLAIM/SITE NAME	COUNTY RECORDER DATA (If available)	TWP	RNG	SEC
1	427404	Potato Patch PLAZA		4N	6W	30
2						
3						
4						
5						
6						
7						
8						
9						
10						

AC 782 (2017)
ENTERED AUG 24 2016
PB

List additional claims on Form MCF114.

Bureau of Land Management
Arizona State Office
www.blm.gov/az/

No. of Claims: 1 x \$140 = _____
Check No: 2728 Init. PET
Receipt No.: 3638584
For BLM Use Only

Form: MCF112
Revised July 2009

**DEPARTMENT OF THE INTERIOR
BUREAU OF LAND MANAGEMENT
MINING CLAIMS
(MASS) Serial Register Page**

RunDate/Time: 08/23/16 03:41 PM

Page: 1 of 1

01 10-21-1976;090STAT0090;43USC1744
Case Type 384201: PLACER CLAIM
Commodity:
Claim Name: POTATO PATCH PLACER
Case Disposition: ACTIVE
Required Maintenance Fee: \$155.00

Total Acres
20.000

Serial Number
AMC427404
Lead File Number
AMC427404

<u>Name & Address</u>			<u>Int Rel</u>
BECK DALE	41812 W LITTLE CT	MARICOPA, AZ 85138-8913	CLAIMANT

<u>County/State</u>	<u>District</u>
MARICOPA County, AZ	PHOENIX DO

<u>Mer</u>	<u>Trp</u>	<u>Rng</u>	<u>Sec</u>	<u>Subdivision</u>
14	0040N	0060W	030	NE

<u>Act Date</u>	<u>Code</u>	<u>Action Text</u>	<u>Action Remarks</u>	<u>Receipt Number</u>
02/26/2014	403	LOCATION DATE		
02/26/2014	395	RECORDATION NOTICE RECD	1	2977450
08/24/2015	782	MAINTENANCE FEE PAYMENT	2016;\$155	3374630
06/30/2014	782	MAINTENANCE FEE PAYMENT	2015;\$155	3066676
02/26/2014	484	LOCATION YEAR / MAINTENAN	2014;\$140	2977450
06/26/2014	669	LAND STATUS CHECKED		
02/26/2014	501	ACCT ADV IN LEAD FILE	AMC427404;	

<u>Line Nr</u>	<u>Remarks</u>
----------------	----------------

United States Department of the Interior
Bureau of Land Management
 DIV OF LANDS, MINRLS & ENERGY
 ONE N CENTRAL AVE
 PHOENIX, AZ 85004 -4427
 Phone: 602-417-9200

Receipt

No: 3638584

Transaction #: 3742496		<i>AL 782</i>
Date of Transaction: 08/23/2016		ENTERED AUG 24 2016
CUSTOMER:		
DALE L BECK 41812 W LITTLE CT MARICOPA, AZ 85138-8913 US		

LINE #	QTY	DESCRIPTION	REMARKS	UNIT PRICE	TOTAL
1	1.00	LOCATABLE MINERALS / MINING CLAIMS- NOT NEW-UNADJUD, ONE AUTH NO. ONLY / MINING CLAIM MONEY RECEIVED CASES: AMC427404/\$155.00	2017 MAINT/1	- n/a -	155.00
TOTAL:					\$155.00

PAYMENT INFORMATION			
1	AMOUNT:	155.00	POSTMARKED: N/A
	TYPE:	CHECK	RECEIVED: 08/23/2016
	CHECK NO:	2728	
	NAME:	BECK, DALE L 41812 W LITTLE CT MARICOPA AZ 85138-8913 US	

REMARKS

This receipt was generated by the automated BLM Collections and Billing System and is a paper representation of a portion of the official electronic record contained therein.

Customer Name Update Screen

System ID:MC
Name:
Proprietor #: **Renumber To:**
Category:
Address:

City:
State:
Zip:
 UNDELIVERABLE
Email:
Phone:

*Info (Email + ph #) entered
ENTERED AUG 24 2016
PB*

Customer details successfully saved for Customer Id 2356973

427404

MAINTENANCE FEE PAYMENT

Claimant Name: DALE L. BECK
Address: 41812 West Little Comet
City: MARICOPA State: AZ Zip: 85138
Telephone: 602-228-0773
E-mail address: dbeckedc@aol.com
Signature: Dale L. Beck

BLM
Date
Stamp

RECEIVED
BLM AZ STATE OFFICE
PHOENIX, ARIZONA
2015 AUG 24 A 11:12

Check here if this is a change of address.

LINE NO.	AMC NUMBER	CLAIM/SITE NAME	COUNTY RECORDER DATA (If available)	TWP	RNG	SEC
1	427404	Potato Patch	MARICOPA Co.			
2						
3						
4						
5						
6						
7						
8						
9						
10						

List additional claims on Form MCF114.

Bureau of Land Management
Arizona State Office
www.blm.gov/az/

No. of Claims*: 1 x \$155 = \$155.00
Check No: 7587 Init. PER
Receipt No.: 3374670
For BLM Use Only 3374670

* \$155 per lode mining claim, mill site, or tunnel site; and \$155 for each 20 acres or portion thereof for each placer mining claim.

Form: MCF112
Revised July 2014

ENTERED
AUG 25 2015
BY: IR

This form is available from the Arizona Geological Survey and may be reproduced.

United States Department of the Interior
Bureau of Land Management
 LANDS/RECREATION & PLANNING
 ONE N CENTRAL AVE
 PHOENIX, AZ 85004 -2203
 Phone: 602-417-9200

Receipt

No: 3374630

Transaction #: 3472832	
Date of Transaction: 08/24/2015	
CUSTOMER:	
DALE L BECK 41812 W LITTLE CT MARICOPA, AZ 85138-8913 US	

LINE #	QTY	DESCRIPTION	REMARKS	UNIT PRICE	TOTAL
1	1.00	LOCATABLE MINERALS / MINING CLAIMS-NOT NEW-UNADJUD, ONE AUTH NO. ONLY / MINING CLAIM MONEY RECEIVED CASES: AMC427404/\$155.00	2016 MAINT/1	- n/a -	155.00
TOTAL:					\$155.00

PAYMENT INFORMATION					
1	AMOUNT:	155.00	POSTMARKED:	N/A	
	TYPE:	CHECK	RECEIVED:	08/24/2015	
	CHECK NO:	2587			
	NAME:	BECK, DALE L 41812 W LITTLE CT MARICOPA AZ 85138-8913 US			

REMARKS

This receipt was generated by the automated BLM Collections and Billing System and is a paper representation of a portion of the official electronic record contained therein.

ENTERED
AUG 25 2015
 BY: IK

MAINTENANCE FEE PAYMENT

Claimant Name: DALE L. BECK
 Address: 41812 W. Little Court
 City: MARICOPA State: AZ Zip: 85138
 Telephone: 602-228-0773
 E-mail address: dbeckedc@aol.com
 Signature: Dale L. Beck

RECEIVED
 AZ STATE OFFICE
 JUN 30 P 12:21
 PHOENIX, ARIZONA
 BLM
 Date
 Stamp

Check here if this is a change of address.

LINE NO.	AMC NUMBER	CLAIM/SITE NAME	COUNTY RECORDER DATA (If available)	TWP	RNG	SEC
1	427404	Potato Patch Place 2 Gold		4N	6W	30
2						
3						
4						
5						
6						
7						
8						
9						
10						

List additional claims on Form MCF114.

Bureau of Land Management
 Arizona State Office
 www.blm.gov/az/

ENTERED
 JUL 03 2014
 BY: RAM

No. of Claims: 1 x \$140 = \$140
 Check No: 2407 Init. JME
 Receipt No.: 3066676
 For BLM Use Only

Form: MCF112
 Revised July 2009

United States Department of the Interior
Bureau of Land Management
 LANDS/RECREATION & PLANNING
 ONE N CENTRAL AVE
 PHOENIX, AZ 85004 -2203
 Phone: 602-417-9200

Receipt

No: 3066676

Transaction #: 3157725	
Date of Transaction: 06/30/2014	
CUSTOMER:	
DALE L BECK 41812 W LITTLE CT MARICOPA, AZ 85138-8913 US	

LINE #	QTY	DESCRIPTION	REMARKS	UNIT PRICE	TOTAL
1	1.00	LOCATABLE MINERALS / MINING CLAIMS- NOT NEW-UNADJUD, ONE AUTH NO. ONLY / MINING CLAIM MONEY RECEIVED CASES: AMC427404/\$155.00	MAINT 2015/1	- n/a -	155.00
TOTAL:					\$155.00

PAYMENT INFORMATION			
1	AMOUNT:	155.00	POSTMARKED: N/A
	TYPE:	CHECK	RECEIVED: 06/30/2014
	CHECK NO:	2407	
	NAME:	BECK, DALE L 41812 W LITTLE CT MARICOPA AZ 85138-8913 US	

REMARKS

This receipt was generated by the automated BLM Collections and Billing System and is a paper representation of a portion of the official electronic record contained therein.

NOTICE!!

These documents have been scanned!

Do not place un-scanned documents beneath this notice!

Do not remove this notice from this file!

GPO Jacket No. 560-102
Print Order 61540
Rise Business Services, LLC
Job=AZ15 6/24/2019



Box Number= AZ15129



Claim Begin-End: AMC427404-AMC427404

5 Miscellaneous



AZ15129-10

AMC364820-AMC427442

**NO
DOCUMENTS
FOUND**

NO DOCUMENTS FOUND
NO DOCUMENTS FOUND

NOTICE!!

These documents have been scanned!

Do not place un-scanned documents beneath this notice!

Do not remove this notice from this file!

GPO Jacket No. 560-102
Print Order 61540
Rise Business Services, LLC
Job=AZ15 6/24/2019



Box Number= AZ15129



Claim Begin-End: AMC427404-AMC427404

6 Location Notices-Amendments and Supporting Documents



AZ15129-10

AMC364820-AMC427442

MINING CLAIM STATUS REPORT

Data Entered: 03/12/14 RM

MTP Checked By: SC
GEO Checked By: SC

LEAD SERIAL NUMBER: AMC 42740⁴~~3~~ thru AMC _____

NUMBER OF CLAIMS & TYPE:

- _____ LODE
- 1 PLACER
- _____ ASSOCIATION PLACER
- _____ MILL SITE
- _____ TUNNEL SITE

CHARGES:

Location Fee @ \$34 = \$ 34

Processing Fee @ \$20 = \$ 20

Maintenance Fee @ \$140 = \$ 140

Add'l Maint Fee for Assoc Placer = \$ _____

SUBTOTAL \$ _____

Other Fees \$ _____

Other Fees \$ _____

TOTAL \$ 194.00

TOTAL ACREAGE: 20 Per Claim
(Placer Only)

NUMBER OF LOCATORS: 1

DOCUMENTS RECEIVED VIA : Over-the-Counter Mail [] **TIMELY FILED:** Yes No []

LEGAL DESCRIPTION: T 4N R 6W SEC 30

T _____ R _____ SEC _____

T _____ R _____ SEC _____

T _____ R _____ SEC _____

T _____ R _____ SEC _____

BLM [] FOREST SERVICE [] _____ SUBJ TO PL 359: Yes [] No []
WILDERNESS AREA [] _____

SPLIT ESTATE: N/A [] SX [] PX [] OTHER [] _____
SRHA [] Was proper Notice filed if located on SHRA Land? Yes [] No []

RECONVEYED MINERALS ON BLM LAND REQUIRE OPENING ORDER FROM 1944 TO 1993:

Open to Entry On _____ N/A []

COMMENTS/STATUS: VOID [] PARTIALLY VOID [] PVT MINERALS [] WITHDRAWN LANDS []
OTHER [] _____

RECEIPT 2977450 COVERS CLAIMS FROM LEAD FILE AMC 427396 AND AMC 424404, RM

[] Claimant acknowledges that portions of the following claim(s) site(s) may be void or voidable.

Printed Name of Claimant _____ Signature of Claimant _____

*****FINAL ADJUDICATION*****

DATE 6/24/14 INITIALS AT

When recorded please return to:
Dale Beck
41812 West Little Court
Maricopa, AZ 85138

Location Notice for Placer Mining Claim

Notice is hereby given that the undersigned have on this 26th day of February, 2014 located a placer mining claim in Maricopa County, State of Arizona.

The name of this claim is the **Potato Patch Placer Gold** and is situated in the S 1/2 of the SW 1/4 of NE 1/4 Section 30, Township 4 N., Range 6W., Gila & Salt River Base and Meridian, Arizona.

The locators of this claim are:

Dale Beck
41812 West Little Court
Maricopa, AZ 85138

PHOENIX, AZ

2014 FEB 26 P 3:43

RECEIVED
L.M. AZ STATE OFFICE

The locality of this claim with reference to some natural object or permanent monument and additional information concerning its locality are as follows;

Beginning at a wood post where a copy of this notice is posted: then 50 feet west to the center of the west end line, then 330 feet north to northwest corner, then 1320 feet east to the northeast corner, then 660 feet south to the southeast corner, then 1320 feet west to the southwest corner, then 330 feet north to the point of beginning.

Dated and posted on the ground this 26th day of February, 2014

Locator(s)



Tina Deters (agent for Dale Beck)

ATC0127404

MINING CLAIM MAP

Lode () Placer (X)

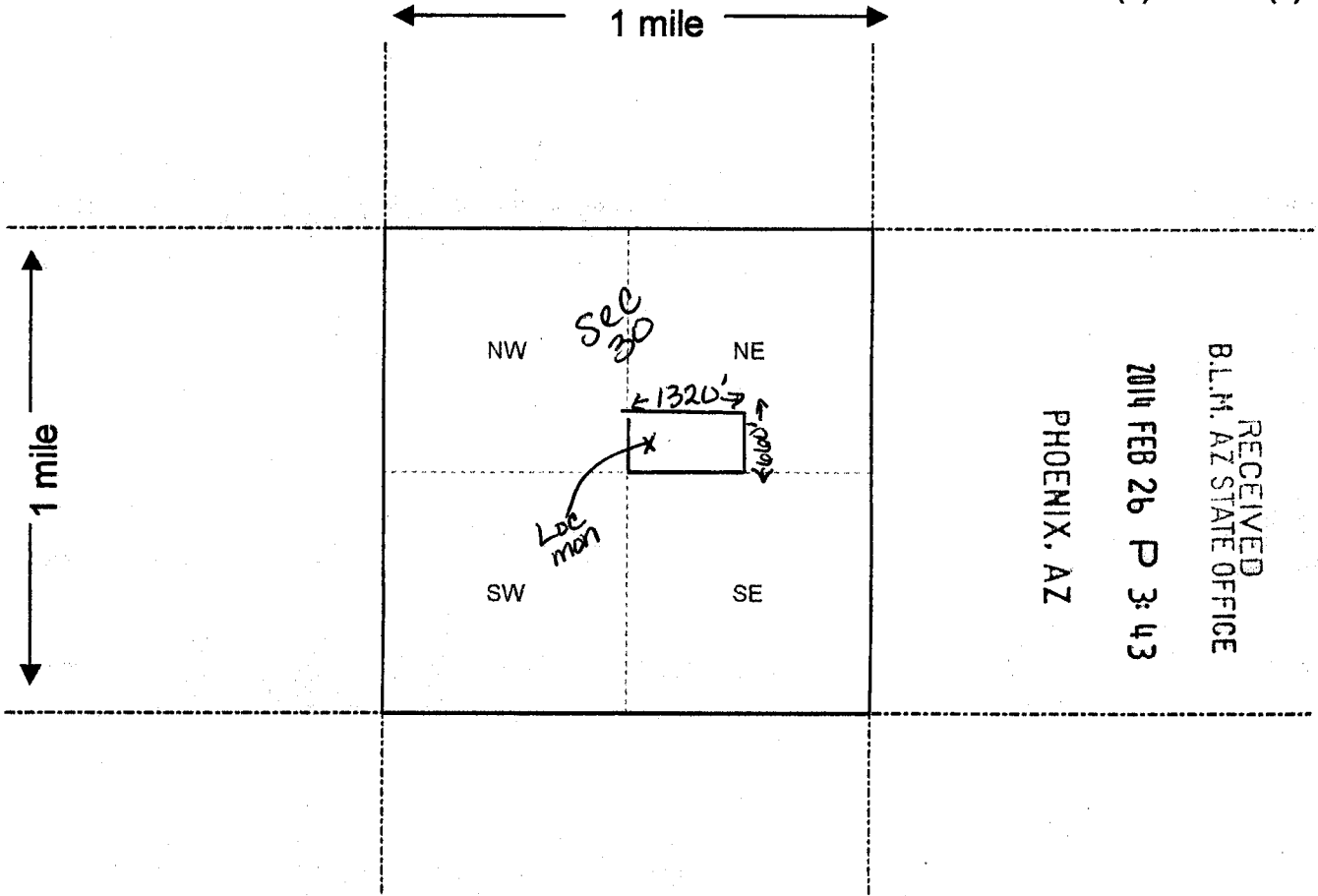

RECEIVED
B.L.M. AZ STATE OFFICE
2014 FEB 26 P 3:43
PHOENIX, AZ

Scale: 1" = 2000 feet



ATC 427104

1. The above map depicts the Potato Patch Placer mining claim, which is located in Section (s) 30, Township 4 N, Range 6 W, Gila and Salt River Base and Meridian, Maricopa County, Arizona.
2. The type of corner and location monuments used are as follows: 2" x 2" x 4' wood posts with scribed metal tags.
3. The bearings and distances in degrees and feet between claim corners are as depicted on the map.

Form MCF100a
Revised July 2005

This form is available from the Arizona Department of Mines & Mineral Resources and may be reproduced.

Input Parameters for Geographic Report with Land

System Id = CR

Admin State = AZ

Geo State =

Casetype Begins With

Case Disp Txt = AUTHORIZED, CANCELLED, EXPIRED, PENDING, REJECTED, RELINQUISHED, VOID, WITHDRAWN

Mer Twp Rng = 14 0040N 0060W

Section = 030, 999

Mtrs =

Commodity =

Commodity Txt =

Pending Org =

Pend Org Decode =

Total Rows Returned: 1

RUN TIME: 03:44 PM

Adm State: AZ

UNITED STATES DEPARTMENT OF INTERIOR
BUREAU OF LAND MANAGEMENT
GEOGRAPHIC REPORT WITH LAND
Sorted by Meridian Township Range

RUN DATE: 02/26/2014
Page 1 of 1

Serial Number: AZA 031822

Total Case Acres: 0.001

<u>Casetype</u>	<u>Case Disp</u>				<u>Sect</u>	<u>Sur Typ</u>	<u>Sur Num</u>	<u>Suff</u>	<u>Subdivision</u>	<u>Act Pend</u>
289001	AUTHORIZED	14	0040N	0060W	030	ALIQ			SESW;	

